

Tee Time

JOURNAL OF THE INTERNATIONAL PHILATELIC GOLF SOCIETY

1

EDITOR _____ STUART R. MACKENZIE

9

PHILLIP JACOBS
AND THE
GAIETY ORCHESTRA.

HARRY THACKRAY



From S.R. MacKenzie Collection

CONTENTS

EDITORIAL - New Members, Subscriptions, TEE TIME Index, For Sale.	242
WORLD COLUMBIAN by Cora Collins	243
GOLF POSTAL STATIONERY by Cora Collins and Yutaka Matsubayashi	244
METER'S ANYONE? by Cora Collins	247
FRONT PAGE POSTCARD - AUCTION 1993	247
PHILAS HOUSE OPENING by Stuart R. MacKenzie	248
POSTCARD CORNER by Stuart R. MacKenzie	251
POSTAL AUCTION - Realisations	252

9

SEPTEMBER N° 21

2

PRESIDENT Mrs CORA B. COLLINS, P.O. BOX 2183, NORFOLK, VIRGINIA 23501, U.S.A.		
SECRETARY	TREASURER	EDITOR
KEVIN J. HADLOCK	DAVID C. HARMON	STUART R. MacKENZIE
447 Skyline Drive	4 Whitaker Court	'Caberfeidh'
ORANGE,	WILLIAMSBURG	Riverside
CT 06477	VA 23185	POOLEWE IV22 2LA
U.S.A.	U.S.A.	Ross-shire SCOTLAND
AUCTIONEER		
Dr EIRON B.E. MORGAN, 50 Pine Valley, Cwmavon, PORT TALBOT, West Glamorgan, SA12 9NF, WALES.		



NEW MEMBERS

- | | |
|---|---|
| 306 Almquist, Bo, Vitkalsgatan 34,
S-75449 Uppsala SWEDEN | 308 Macia, Rafael, & PDVSA Services, Inc.
P.O. Box 4403, Houston, TX 77210 USA |
| 296 Bergstrom, Hans, Vimpelg 5, 46255
Vanersborg, SWEDEN | 299 McCusker, James T., P.O. Box 121,
Ragnham Grove, MA 02768 USA |
| 297 Braumueller, Lutz-H., c/o Birdie
Golf Reisen, Naher Strasse 4, D-2359
Kisdorferwohld, GERMANY | 304 McKenna, John, 154 Wigan Road,
Atherton, Manchester, M29 0LN
ENGLAND |
| 303 Graham, William W., 845 Lincoln Ave.,
Winnetka, IL 60093 USA | 302 Mors, Juris, Box 14, S-42721 Billdal,
SWEDEN |
| 305 Healey, Grahame | 300 Reiff, Tom, P.O. Box 11414, Pittsburgh,
PA 15238-0414 USA |
| 301 Huffman, David, 5305 Fox Hill Drive,
Norcross, GA 30092 USA | 307 Schmidt, Dieter H., Postfach 750305,
D-7000 Stuttgart, BRD GERMANY |
| 298 Jester, Richard, 26 Ciclamor Way
#560, Hot Springs Village, AR 71909,
USA | |

REINSTATED

- 158 Leavitt, Dick, 4802 Southern Trail,
Myrtle Beach, SC 29577 USA

SOCIETY DUES 1992-93

Over half of our 216 members as of August 15, have paid their dues for our fiscal year beginning July 1, 1992 and running through to June 30, 1993. This will be your last issue of TEE TIME unless we hear from you by the end of October. If you have not paid, we would appreciate a prompt reply in order to save both time of volunteers and postage money of the organization in sending out reminders. Those paying in U.S. funds should make their checks payable to IPGS, not an individual. The checks are only routed through Cora Collins as she is the one who makes up the mailing labels for our journal, TEE TIME. Checks are then forwarded to the Treasurer for deposit in the IPGS account. While we hope no one will choose to resign, we would appreciate that information as well and we will not send a dues reminder.

YELLOW BALL in the box means that your dues are not paid:



TEE TIME 'INDEX'

A needed project is to develop an index for our journal TEE TIME. with five years and twenty issues, now is the time to begin working on such an undertaking. Once an index is completed, it would be distributed to the membership for their use in research projects. If any member (s) of IPGS would be interested in working on this project, I would like to hear from them. Please write to the above address.

Cora Collins.

FOR SALE

GOLF TOPICALS for sale or trade. Also covers and cards. Please write or call for listing:
WILLIAM E. WOLLNEY, 1571 Ogden 1536 LeGrange Park, IL 50525, U.S.A.

WORLD COLUMBIAN

by Cora Collins

The I.P.G.S. get together at World Columbian brought eight members together for an informal meeting on Sunday, May 24. Those present included Ross Candlish, Cora Collins, Janice and Walter Gindl, Ron Spiers, Larry Kobalt, Lois Nelson and Bill Wollney. The Gindl's brought along an album to show how they collected and I had photocopies of my exhibit for anyone interested. In addition, I.P.G.S. had a one frame exhibit in the club exhibition area. These exhibits are intended to present the society and hopefully interest some new people. Publicity on the society was also available at the American Topical Association table.

The next large exhibition in the US occurs in 1997 in San Francisco. Let's plan now to have a social hour during this event. If anyone in the San Francisco area would be willing to help with this event - please let me know.

World Columbian was really a great show for me. I found a great deal of material which I wanted and what I bought was reasonably priced. Needless to say there was a lot of other material there that was - much higher. Material even doubled in price right on the show floor when it was from one dealer's booth to another. In recent years I have learned that if you don't have to have it today, chances are good that you will find it later at a more reasonable price.

I want to take this opportunity to say thank you to our first Auctioneer, Clyde Stoddart. He came through and volunteered to take the Auction when we were first getting organized. From what I could tell, individuals found material that they wanted and the society made a profit which has now been deposited in our treasury.

Secondly, three sources have and are providing information on our society to assist us in recruiting new members. A topical dealer which has been most helpful is the Westminster Stamp Gallery, Ltd., P.O. Box 456, Foxboro, MA 02035. Each time an individual writes or orders golf related stamps, they send out a copy of our application form. Over the past several years, several new members have been recruited by our friends at Westminster - so we say thank you.

Another thank you to the American Topical Association. When new members of the ATA indicates that they collect golf material, they receive one of our applications. Applications are also made available at the ATA table at major US shows. And thirdly, a new book entitled "GOLF ANTIQUES AND OTHER TREASURES OF THE GOLF GAME", by John and Morton Olsen lists the IPGS in two different places with an address. We have already received several enquiries as a result of this book. This book is available from the Old Golf Shop, Ltd., 325 West Fifth Street, Cincinnati, OH 45202.

I would be remiss if I did not take this opportunity to announce that Eiron Morgan of Wales has agreed to become Auctioneer, and we thank him for volunteering. In regard to the auction, you may want to be cautious about sending cash through the mail. If the Auctioneer does not receive it, you will be out of money. Also you may want to pay extra and have any purchases insured, otherwise once again the bidder will be without. I personally have found postal money orders a good way to send money to other countries.

GOLF POSTAL STATIONERY

'ECHO' CARDS

by Cora Collins and Yutaka Matsubayashi

Since the last update of the Echo Cards was published (June issue No. 16) more cards have been added (No. 61 to No. 69) It has also been noted that a card has come to light that should have been listed as No. 55. This has meant renumbering. We take this opportunity to publish a full listing of all the Echo Cards, with dates of issue and some remarks about them.



55

63



62

64

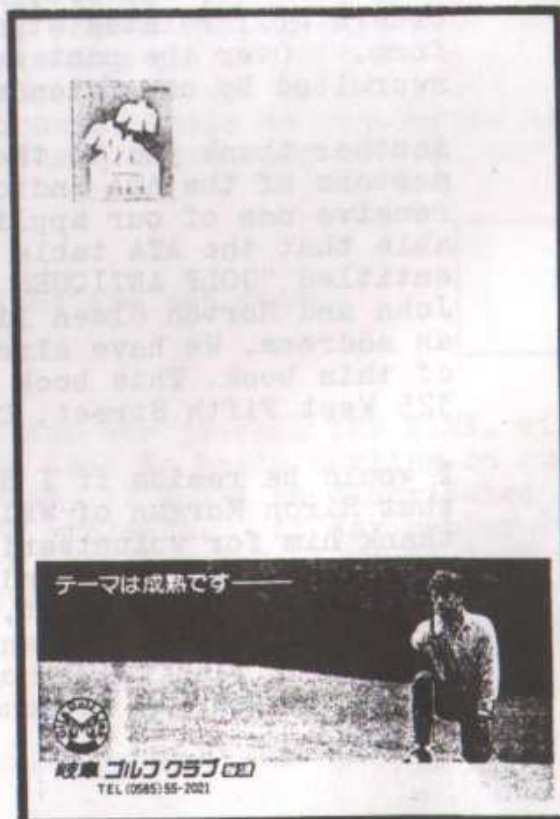



美濃白川ゴルフ倶楽部



〒509-11 岐阜県加茂郡白川町白山1033 05747-2-1100

65



自然の中のアスレチック公園 下志山スポーツ公園
〒0760-0271



行楽、運動の平コルブ場 0760-0271

66



ゴルフを通して、リゾートを提案します。



三東観光株式会社

67



徳山川岸カントリー倶楽部 TEL.0834-63-4111



68



大和市名古屋の緑のオアシス
鳴海カントリークラブ
〒406 名古屋町鳴海町字緑町51番地 052-876-1531



69

No.	DATE of ISSUE			NAME of SPONSER	PREFECTURE	REMARKS
1	Feb	1	1982	Kanuma C.C.	Tochigi	
2	Mar	1	1982	Numazu C.C.	Shizuoka	
3	May	1	1982	Awara C.C.	Fukui	
4	June	1	1982	Koryo C.C.	Tochigi	
5	June	1	1982	Shimbashi Shokuhin	Chiba	Depicting Golfer
6	Feb	1	1983	Nagano Railway	Nagano	Okushiga Koogan depicting golfer
7	Feb	1	1983	Tatsumiso	Okayama	
8	Feb	1	1983	Kijima Koogen	Ohita	Leisure land
9	Apr	1	1983	The Hoochi	Tokyo	Newspaper for sports
10	May	2	1983	Sumiyoshi-hama Park	Ohita	Big resort area
11	Aug	1	1983	Ube C.C.	Hiroshima	
12	Nov	1	1983	Saitama Automobile Association	Saitama	
13	Nov	1	1983	Dowa Fire Insurance	Osaka	
14	Nov	1	1983	Hiyoshi Highland	Aichi	Nasasendo Golf
15	May	1	1984	Kinokuni C.C.	Wakayama	
16	July	2	1984	Shizuoka C.C.	Shizuoka	
17	July	2	1984	Senogawa C.C.	Hiroshima	
18	Aug	1	1984	Sankoo C.C.	Saitama	
19	Sept	1	1984	Sankoo C.C.	Gumma	
20	Sept.	1	1984	Kainan Highland C.C.	Wakayama	
21	Nov	1	1984	Kamafuku	Yamaguchi	Yuda Spa C.C.
22	Mar	1	1985	Shima Seaside C.C.	Fukuoka	
23	Apr	1	1985	Greenpea Taro Hotel	Iwate	
24	July	1	1985	Daiwa House	Fukuoka	Daiwa Royal Member's Club
25	July	1	1985	Daiwa House	Osaka	Daiwa Royal Member's Club
26	Oct	1	1985	Yamada Jimusho	Yamaguchi	Kudamatsu Public
27	Feb	1	1986	Kamefuku	Okayama	Yada Spa C.C.
28	Mar	1	1986	Adatara C.C.	Fukushima	
29	July	1	1986	Business Hotel	Kochi	
30	May	1	1987	Obara Construction	Aichi	
31	Oct	1	1987	Highland C.C.	Iwate	27 hole open
32	Mar	1	1988	Tokuama C.C.	Yamaguchi	
33	Mar	1	1988	Kyoto Kameoka	Kyoto	Minomiya Golf
34	Apr	1	1988	Tokuyama C.C.	Yamaguchi	
35	Apr	1	1988	Suzuka C.C.	Mie	54 holes
36	June	1	1988	Aita Taiheizan C.C.	Akita	18 holes
37	July	1	1988	Tokuyama C.C.	Yamaguchi	
38	July	1	1988	Myokoo Pine Valley		
39	Aug	1	1988	Awajishima-Osaka Bay Ferry		
40	Oct	1	1988	Tokuama C.C.	Yamaguchi	
41	Oct	1	1988	Sanko Golf	Gunma	
42	Feb	1	1989	Azumino G.C.	Niigata	
43	Mar	1	1989	Tokuyama C.C.	Yamaguchi	
44	Mar	1	1989	Y.K.K. Framing	Toyama	Ayako Okamoto
45	Apr	25	1989	Suntory	Osaka	
46	May	1	1989	Tokuama C.C.	Yamaguchi	
47	Aug	1	1989	Himi C.C.	Toyama	
48	Aug	1	1989	Aino C.C.	Nagasaki	
49	Nov	20	1989	Uda C.C.	Nara	
50	Dec	1	1989	Ushiku	Ibaraki	Nisshin Golf Engineering Hikari Golf
51	Jan	1	1990	Uda C.C.	Nara	
52	Mar	1	1990	Tokuyama C.C.	Yamaguchi	
53	Apr	25	1990	Semba Daira C.C.	Toyama	
54	May	1	1990	Matsumoto Asama	Nagano	
55	June	1	1990	Nenrinpic	Shiga	

No.	DATE of ISSUE	NAME of SPONSER	PREFECTURE	REMARKS
56	June 1 1990	Kurikoma G.C.	Iwate	
57	July 27 1990	Tateyama C.C.	Toyama	
58	Sept 17 1990	Mita Golf	Hyogo	
59	Sept 17 1990	Senrihama Golf	Ishikawa	
60	Oct 1 1990	Tokuama C.C.	Yamagutchi	
61	Nov 1 1990	Indoor Ladies Golf School	Osaka	
62	Nov 26 1990	Homare Kanko	Hokkaido	
63	Dec 14 1990	Kai Fuyoo C.C.	Yamanshi	
64	May 1 1991	Gifu G.C.	Gifu	
65	July 1 1991	Shirakawa G.C.	Gifu	
66	Sept 1 1991	Shimokitayama Village	Nara	Ikeno Taira Golf
67	Oct 15 1991	Senrihama C.C.	Ishikawa	
68	Oct 16 1991	Tokuama C.C.	Yamagutchi	
69	Dec 16 1991	Narumi C.C.	Aichi	

METER'S ANYONE ?

Cora Collins

I am in the process of organizing my golf related slogan meters. It is my plan to develop a list of known meters which can be published in TEE TIME at a later date. I have between 60 and 70 examples to include at this time, and I would like to include any which the members have if I can obtain clear photocopies.

To date, I have identified all my US meters by meter number. I have sent the numbers to a friend at Pitney Bowes who is helping me identify the user or licensee of the meter. When the entire envelope is kept or a strip showing the user, this task becomes easier. However, quite often meters are clipped and the licensee is lost. This is where the challenge occurs. Also, I do want very much to include meters from other countries. To date I have some examples from Germany, Great Britain, Australia and Canada. I would appreciate hearing from as many of the members as possible in this regard.

POSTCARD FRONT PAGE

Interesting pen and ink hand drawn post card by one Lance Thackray to Phillip Jacobs, at the Gaiety Cinema, Leeds. Evidently they were all keen golfers as well as musicians.

Posted from Scarborough Aug, 29, 1926.

Note the hand drawn postcard back.

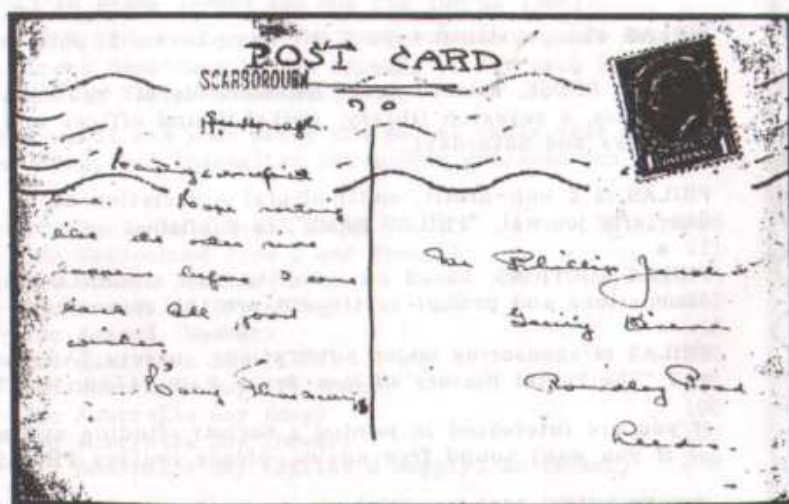

POSTAL AUCTION FEB 13 1993

Material for inclusion in the next Postal Auction is now wanted. Please send to the Auctioneer - Dr Eiron Morgan, 50 Pine Valley, Cwmavon, Port Talbot, West Glamorgan, SA12 9NF, Wales, U.K. - No later than November, 1, 1992.

by Stuart R. MacKenzie



In 1978 a special commemorative post mark was produced for the opening of Philas House, N.S.W.

The design was the facade of the new building at 17 Brisbane Street and a panel on the gable. The motif used for this panel is the 'Golfer' from the 1974 Non Olympic Sports issue.

The special postmark used on Opening Day was struck in red (19 July 1978) The other days in black.

Note the use of '17'

17 BRISBANE STREET, SYDNEY

19TH TO 23RD JULY, 1978



PHILATELIC ASSOCIATION OF N.S.W.

PHILAS is proud to sponsor SYDPEX 88, the largest philatelic exhibition ever staged in New South Wales.

PHILAS was constituted on 24th May, 1971 by philatelists of vision to foster philately.

PHILAS HOUSE, located at 17 Brisbane Street, Sydney is a modern building, housing meeting rooms, a research library, workshop and offices and is open on a regular basis on Tuesdays and Saturdays.

PHILAS is a non-profit, multicultural Association of 65 affiliated stamp clubs in NSW. A quarterly journal, "PHILAS NEWS", is published.

PHILAS AUCTIONS, based on integrity, full accountability, no sale-no charge, competitive commissions and prompt settlement are the cornerstone of our fund raising efforts.

PHILAS is sponsoring major publications, namely "Airgraphs and Australia" by D.J.Collyer, and "The Postal History of New South Wales 1788-1901" which will be on sale at SydpeX.

If you are interested in joining a Society, finding out what is happening in NSW philately, or if you want sound free advice, please contact PHILAS by :-

TELEPHONING: (02) 264 8301 or Answerphone 264 8406.

WRITING: P.O. Box A495, Sydney South, 2000.

VISITING: 17 Brisbane Street, Sydney - Tuesdays and Saturdays or at the PHILAS STAND at SYDPEX 88,



Philatelic Association of N.S.W.
P.O. Box A495 Sydney South 2000

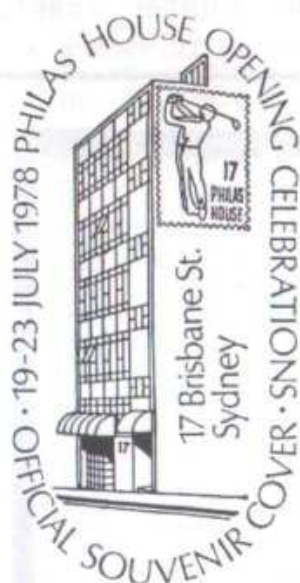

20 Australia



PHILAS NEWS

-17-

DECEMBER, 1989.

PHILAS PERFINS

Page from the PHILAS NEWS (Dec 1989) with information on these Philas Perrins (1975-83)

Item e) being the 20c 'Wombat' Perfin chosen for the special cover shown above.

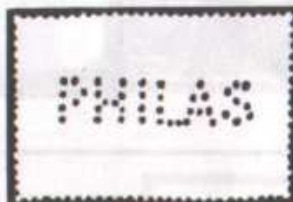

PHILAS Perfins were devised in 1975 to aid in raising funds for the "Philas House Appeal". In that year and subsequent years, one stamp issue was selected and perforated with the word "PHILAS" under special licence from Australia Post.

This is the only known private philatelic perfin in Australia. Only one die has been used, applied to 10 stamp issues and one PSE (up to 1988).

Perfins were issued for each \$5 donation to the Philas House appeal. Perfins were issued for either direct donations to the appeal, or for each \$25 commission on material sold in Philas House Auctions.

Issues were not withdrawn until one year after the end of their year of issue. The first issue totalled 1460, but thereafter the number produced was usually between 100 and 200.

a) 1975 - 10c Buchanan's Hotel stamp	Total 1460
b) 1976 - 18c Nationhood Type I and Type II	221
c) 1977 - 18c Silver Jubilee	115
d) 1978 - 18c Australia Day (flag)	262
e) 1978 - 20c Animal (Wombat)	100
f) 1979 - 20c Australia Day (1788)	200
g) 1980 - 20c Australia Day (Flinders)	102
h) 1981 - 22c Australia Day (map)	100
i) 1982 - 24c Australia Day (heads)	100
j) 1983 - 27c Australia Day (Sirius & Supply, se-tenant)	200

The perfins were only available cancelled on specially printed PHILAS HOUSE envelopes which were numbered up to the 1978 issue, and thereafter cancelled on normal PHILAS envelopes.

Item (e) 20c Wombat was available with red special Philas House postmark of 19.7.78, for the opening of PHILAS HOUSE.

The 1983 perfin was the last regular issue produced by Philas.

A souvenir item for those attending the Philas Exhibition Dinner at Philas House on 5 August 1988, was the 1988 Sydperx 88 PSE with the Philas perfin applied to the stamp area and cancelled at the exhibition. Only 71 were produced.

BJH.

Souvenir Card showing Philas House design and mounted sheet

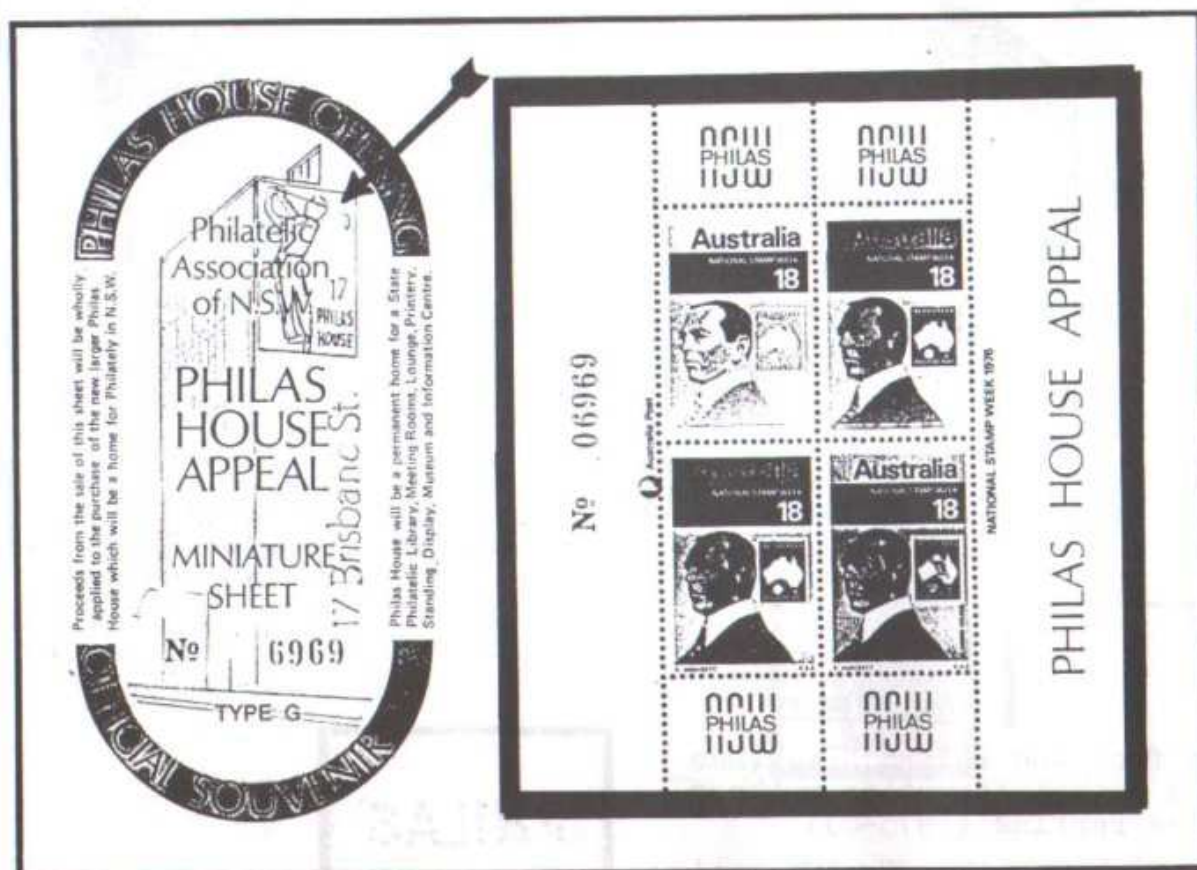

Souvenir cover showing the First Day Use of the DARLINGHURST post mark. The envelope also has printed imprint in top LHC and cachet below (in red)

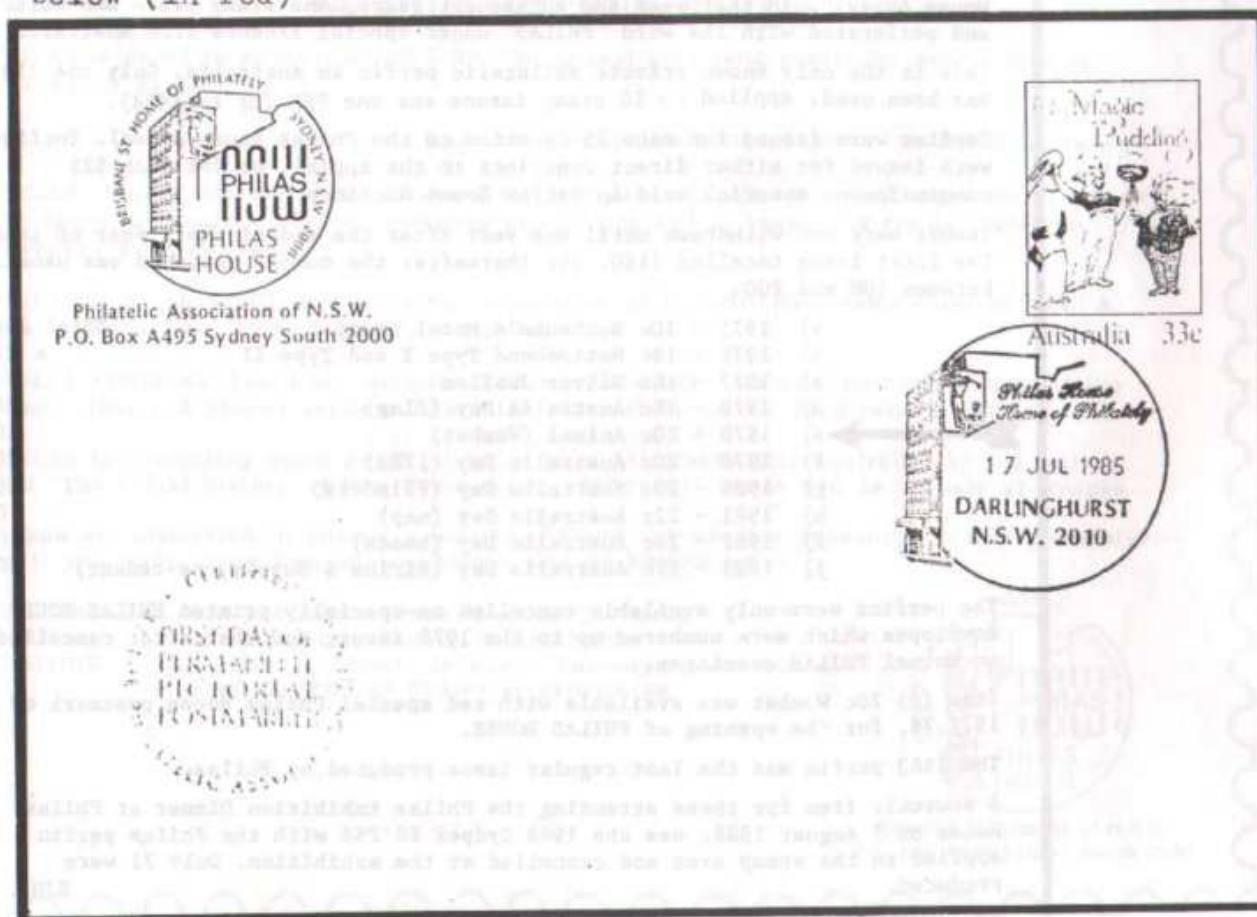

POSTCARD CORNER

by Stuart R. MacKenzie

A number of years ago a set of twelve postcards were produced showing a selection of the Thomas Hodge Collection of the Royal and Ancient Golf Club, St. Andrews.

Thomas Hodge (1827-1907) was a Cornishman, Member of the R & A, a good golfer as well as a fine amateur artist. He lived in St. Andrews and many of his watercolors and paintings were drawn from real life, during the golden age of golf.

Below are a selection of postcards showing some of his work.

Old Tom Morris, 1886

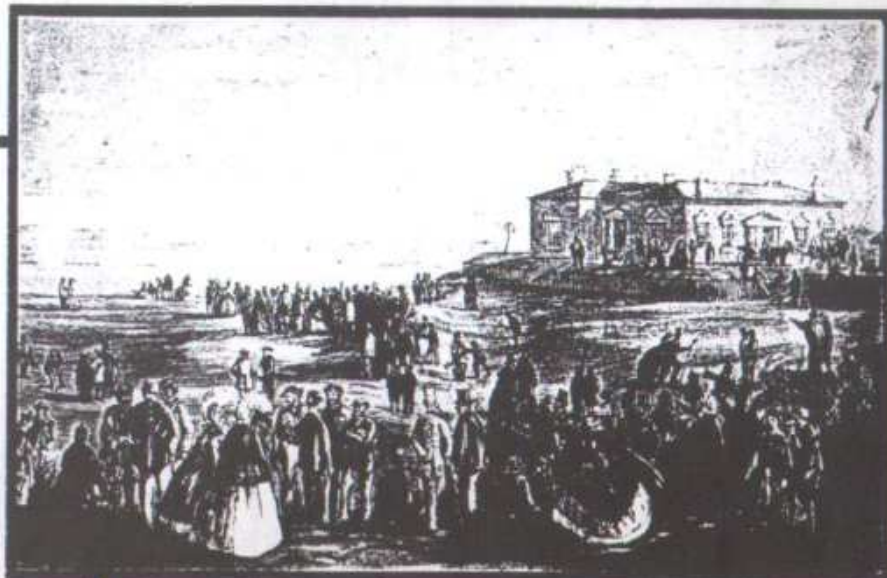

October Meet, Old Course, 1862

The 'Ginger beer' hole, Old Course, 1888

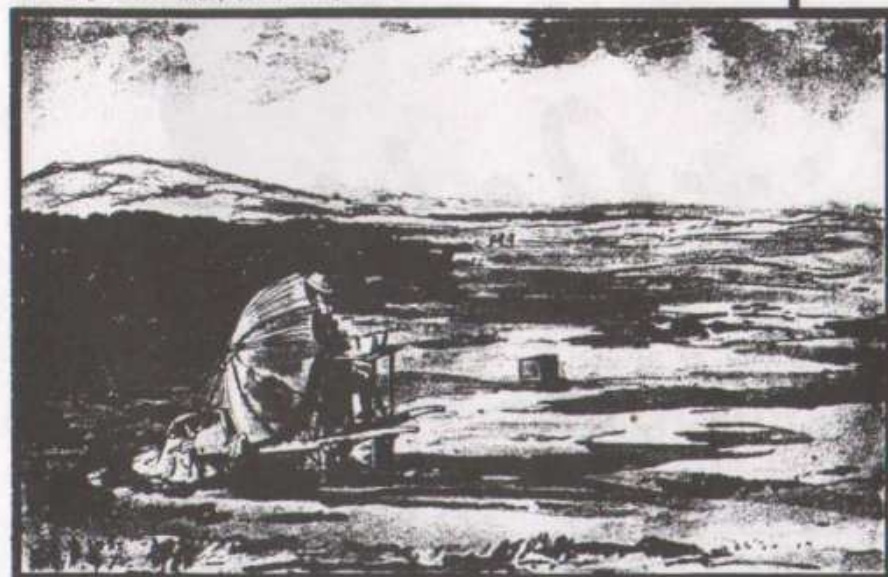

John E. Laidlay, Amateur Champion 1883 and 1891

INTERNATIONAL PHILATELIC GOLF SOCIETY POSTAL AUCTION AUGUST 31 1992 - REALISATIONS

The following table lists the successful bids made at the above auction.
SYMBOLS: WD - WITHDRAWN; NB - NO BID; * - FIRST of EQUAL BIDS

LOT	PRICE	LOT	PRICE	LOT	PRICE	LOT	PRICE	LOT	PRICE	LOT	PRICE	LOT	PRICE
1	12 ⁰⁰	16	8 ⁵⁰	31	18 ⁵⁰	46	25	61	10 ⁰⁰	76	4 ⁰⁰	91	
2	* 12 ⁰⁰	17	12 ⁵⁰	32	10 ⁵⁰	47	23 ⁵⁰	62	10 ⁰⁰	77	4 ⁵⁰	92	
3	11 ⁵⁰	18	32 ⁰⁰	33	10 ⁰⁰	48	15 ⁵⁰	63	8 ⁰⁰	78	15 ⁵⁰	93	
4	18 ⁵⁰	19	WD	34	15 ⁵⁰	49	15 ⁰⁰	64	13 ⁰⁰	79	11 ⁵⁰	94	
5	* 25 ⁰⁰	20	9 ⁵⁰	35	15 ⁵⁰	50	NB	65	WD	80	8 ⁵⁰	95	
6	13 ⁵⁰	21	15 ⁵⁰	36	31 ⁰⁰	51	13 ⁵⁰	66	* 12 ⁰⁰	81		96	
7	8 ⁵⁰	22	5 ⁵⁰	37	6 ⁰⁰	52	5 ⁵⁰	67	20 ⁵⁰	82		97	
8	10 ⁵⁰	23	8 ⁵⁰	38	20 ⁵⁰	53	15 ⁵⁰	68	7 ⁵⁰	83		98	
9	NB	24	10 ⁵⁰	39	12 ⁵⁰	54	NB	69	* 9 ⁰⁰	84		99	
10	10 ⁵⁰	25	15 ⁰⁰	40	12 ⁵⁰	55	NB	70	16 ⁵⁰	85		100	
11	NB	26	8 ⁵⁰	41	20 ⁵⁰	56	10 ⁵⁰	71	16 ⁵⁰	86		101	
12	7 ⁰⁰	27	9 ⁰⁰	42	16 ⁵⁰	57	7 ⁰⁰	72	4 ⁰⁰	87		102	
13	13 ⁵⁰	28	12 ⁵⁰	43	13 ⁵⁰	58	10 ⁵⁰	73	NB	88		103	
14	NB	29	9 ⁵⁰	44	15 ⁵⁰	59	5 ⁰⁰	74	NB	89		104	
15	12 ⁵⁰	30	24 ⁵⁰	45	33	60	10 ⁰⁰	75	4 ⁰⁰	90		105	

Titleist®

GOLF'S SYMBOL OF EXCELLENCE