

TEE TIME

Journal of The International Philatelic Golf Society
Volume Four - Issue 1 - March 1998



◀ TELEPHONE CARD 50



TEL 03/461-5261

◀ INSERT 0 1 5 10 30 50



HOLE IN ONE
1990. 12. 29(土)
大多喜カントリークラブ
東コース・6番ホール・160ヤード・6番アイアン

Table of Contents

	Page
IPGS News: New Members, Ad rates, Information	2
Special Thanks	3
Let's Get Together	3
Cancel Corner, Lois Nelson and Gary Schweiger	4
Postal Stationery, Cora B. Collins	6
A Little Postal History, Cora B. Collins	9
New Issues, Luis Garcia	10

INTERNATIONAL PHILATELIC GOLF SOCIETY

PRESIDENT:	Cora B. Collins, P.O. Box 2183, Norfolk, VA 23501-2183 USA
VICE-PRESIDENT:	Robert G. Hilken, 80 S.W. 88, Portland, OR 97225 USA
SECRETARY:	Kevin J. Hadlock, 447 Skyline Dr., Orange, CT 06477 USA
TREASURER:	David C. Harmon, 4 Whitaker Ct., Williamsburg, VA 23188 USA
AUCTION MANAGER:	Eiron Morgan, 50 Pine Valley, Cwmavon, Port Talbot, W. Glam. SA12 9NF WALES

TEE TIME

Acting Editor	Cora B. Collins
COLUMNISTS:	
New Issues.....	Luis Garcia
Cancellations	
United States.....	Lois Nelson, Gary Schwieger
Australia.....	Roger Weik
Great Britain.....	Eiron Morgan
Japan.....	Yutaka Matsubayashi

TEE TIME is published quarterly by the International Philatelic Golf Society. **TEE TIME** is received as a part of the membership. Printing is by Custom Impressions, LaGrange, IL. Address corrections should be sent to **TEE TIME**, P.O. Box 2183, Norfolk, VA 23501-2183

Advertising Rates

Business card reproduced: \$6.00 per issue, \$20.00 per yr; 1/8 page \$9.00 per issue, \$30.00 per yr; 1/4 page \$15.00 per issue, \$50.00 per yr; 1/3 page \$18.00 per issue; \$60.00 per year; 1/2 page \$25.00 per issue, \$80.00 per yr; 1 page \$45.00 per issue, \$150.00 per yr. Camera ready copy needed.

Membership Dues

Effective January 1, 1996 dues for U.S. and Canadian members are \$12.00 per year, \$22.00 for two years, and \$30.00 for three years. Overseas dues will be \$12.00 per year. Mail to: I.P.G.S., P.O. Box 2183, Norfolk, VA 23501 USA. UK (Great Britain) members only may pay 7 pounds in British sterling to: Eiron Morgan 50 Pine Valley, Cwmavon, Port Talbot, W. Glam. SA12 SA12 9NF WALES.

Information about membership in IPGS is available from Kevin Hadlock, 447 Skyline Dr, Orange, CT 06477 USA

Past Issues of TEE TIME (Numbers 1 through 42) are available at \$2.50 each or \$2.00 each when six or more are ordered at the same time. Postage included. Order from: **TEE TIME**, P.O. Box 2183, Norfolk, VA 23501.

NEW MEMBERS

- 497 **Brandt, Lawrence J.**, 7 Correl Road, Scarsdale, NY 10583 USA
- 499 **Bugg, Peter**, 5 Forest St., Franklin, MA 02038 USA
- 493 **Johnson, Randy S.**, P.O. Box 105221, Jefferson City, MO 65110 USA
- 492 **McDermott, Joseph H.**, 14 Miller Road, New Durham, NH 03855 USA
- 494 **McFadden, Howard L.**, 142 Miramar Drive, Colorado Springs, CO 80906-3723 USA
- 495 **Olderin, Jan**, Stampgatan 64, S-41101 Gothenburg, SWEDEN
- 498 **Sewell, Peter**, 2B The Esplanade, Campbells Bay, Auckland, NEW ZEALAND
- 496 **Zugel, Frank J.**, 56 Old North Road, Mystic, CN 06355 USA

Resignations

Cillie, Charl
Owens, Mary Ann

HOUSECLEANING

For anyone ordering 30 or more issues of *TEE TIME*, the price is \$1.50. Some issues may be photocopied. IPGS, P.O. Box 2183, Norfolk, VA 23501-2183 USA.

DUES REMINDER

If you have not paid your 1998 dues, you should have received a reminder. Those who have paid should have received a membership card crediting their dues through December 1998 or later. This is the last issue of *TEE TIME* you will receive unless we hear from you before June 1, 1998.

SPECIAL THANKS

A number of individuals in addition to our regular columnists have contributed to this issue. They include Eiron Morgan, Bernard Bergeret, Jean-Pierre Picquot, Mats Hogberg, and William Graham. Hamish Anderson provided the idea for using telephone cards as seen on the front of this issue. These cards are an adjunct collectible along with post cards and score cards which a number of our members collect.

LET'S GET TOGETHER



The American Topical Association is holding its 49th annual convention and all topical exhibition July 17-19, 1998 at the Fairview Park Marriott, Falls Church, Virginia. The hotel is located three tenths of a mile east of the junction of US50 and I495, Exit 8, via Fairview Park Drive South. Anyone wishing to make hotel reservations may do so by calling 800-228-9290 and ask for the convention rate of \$88.00 per night.

We have asked for a free meeting room on Sunday, the 19th. The time has not yet been confirmed, however we are hoping for a time between 10:00 a.m. and 1:00 p.m. Our exact time and meeting room will be announced in the June issue of *TEE TIME*. We are hoping a good number of our members can be in attendance and everyone is welcome to bring along material to show, sell or trade. This provides members with an opportunity to meet others who have similar collecting habits. **Come, join us!**



Niger 1996,

Wallis et Futuna 1996,

Monaco 1993,

France & French Colonies

Congo 1991, Faldo (931)

Same, S/Sheet

Collective sheet of 3, Bo Jackson, Rickey Henderson

France 1980, (1714)

Deluxe Sheet

New Caledonia 1987, (568), 20f.

Deluxe Sheet

1995, (724), 90f. 'Putting'

S/Sheet, with gum

300f. (898)

Souvenir sheet, with gum

95f.

Souvenir sheet, with gum

2.20f. (1854)

Perforated

Imperf

0.90

8.00

8.00

11.00

12.00

17.00

50.00

75.00

15.00

30.00

15.00

30.00

0.90

4.50

7.50

12.00

15.00

30.00

30.00



E. Joseph McConnell, Inc.



P.O. Box 683 x Monroe, NY 10950 x Fax: 914-782-0347

CANCEL CORNER

by Lois Nelson and Gary Schwieger

A special word of thanks to William Graham , Bernard Bergeret and Eiron Morgan who also provided copies of a number of the cancellations featured below.

There are two new US cancels to report in this issue and one variety. We also have one correction from a cancellation reported in the December 1997 issue.

The following is a list of cancels that we have received as of February 8, 1998.

Huntington Breast Cancer Action Coalition Station, Northport, New York, October 27, 1997
one cancel in black.



World Cup Station, Kiawah Island, South Carolina, November 20, 1997. The United States hosted the World Cup of Golf at Kiawah Island, on the Ocean Course, November 20-23. However, the cancel was only available for the one day. Red ink was used on the covers submitted for cancellation, however black was used on the cover sold by the post office, see below. It also appears to be smaller. It can be ordered (at a cost of \$3.00) from the postmaster, World Cup of Golf, John's Island, SC 29455 USA.



As mentioned in the last issue of *TEE TIME*, we would investigate other dates used for the Betsy King Golf Classic cancel. According to the postmaster in Limekiln, Pennsylvania, the cancellation was used on only one date, October 2, 1997. He sent us an official cover showing a woman golfer swinging a golf club with a picture of a golf hole in the background. We do not have a price on this item, however you may contact the postmaster in Limekiln, PA 19535 for further information.



Two other cancellations, one from Montchanin, France and one from Douglas, Isle of Man have been provided. The cancellation from Montchanin was designed by one of our members, Bernard Bergeret. Eiron Morgan provided a copy of the Isle of Man cancellation.



Unfortunately, no other information was provided for these two cancellations. One might assume that each cancellation was available for one day. If anyone can provide additional information, we would welcome hearing from you.

We also received a photocopy of a slogan meter used to publicize the Sarazen World Open sponsored by Subaru. The Sarazen World Championship was held on the Legends Course, Chateau Elan, Braselton, Georgia, November 6-9, 1997. If anyone has a clear reproducible copy of this meter, we will be glad to feature it in a future edition of *TEE TIME*.



POSTAL STATIONERY

by Cora B. Collins

A number of postal stationery items have been uncovered in recent years which have never been illustrated in *TEE TIME*.

A golf course with a group of golfers is shown on Belgium view cards. These cards present a problem of identification as they were printed and revalued over a number of years with different borders and some exist with and without the descriptive text on the left. Eiron Morgan was the first one to identify this postal card.

The 35c green on cream card was issued in 1930 and was one of a set of 25 cards with different views. Later in 1930 this card was revalued to 40c with a 5c handstamp. The other two cards appear to be part of the 1931 issue, 40c brown on cream and a 1 Fr rose carmine on pale blue. Both of these cards were also issued in sets of 25 different views. However, note that the 1 Fr value has added text on the left side of the card describing the resort area of Den-Haan on the coast of Belgium. This would indicate that there were at least two printings of this issue as this same design and value exists without the text as well. Also, the French postage due stamp indicates the rate was underpaid when the card was sent from Brussels to Lyon, France.

If anyone can enlighten us on the various issues, we would appreciate having the information so that we can provide it to the membership.

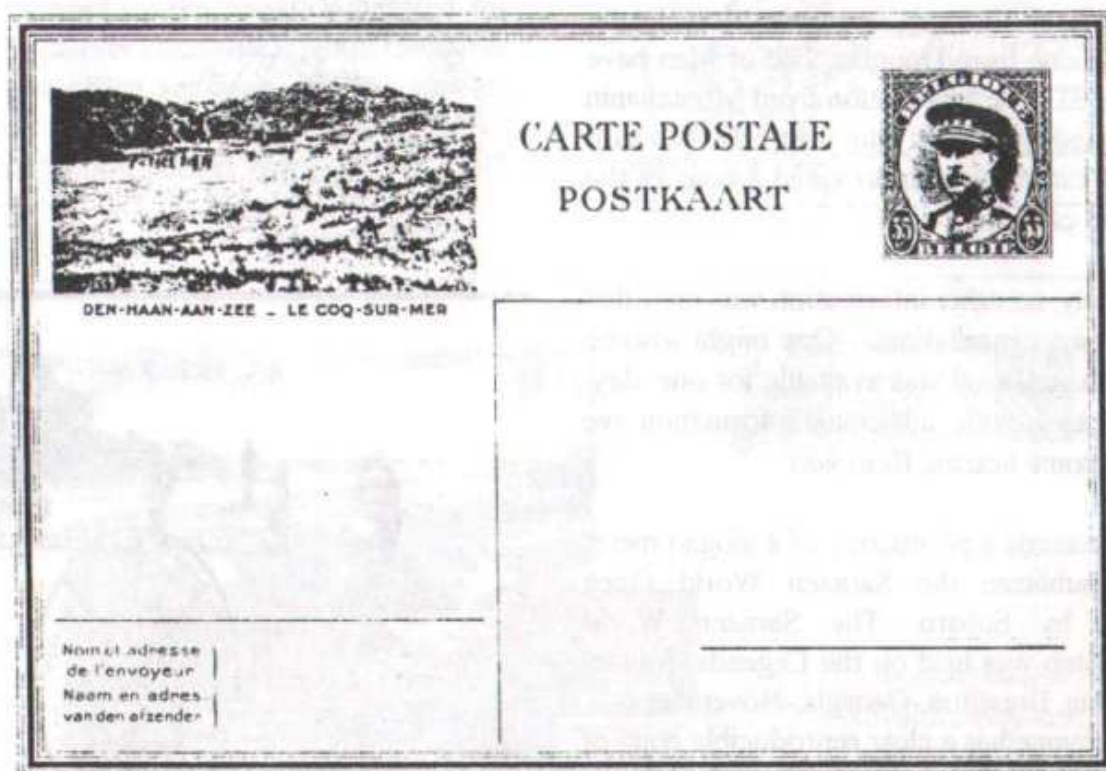

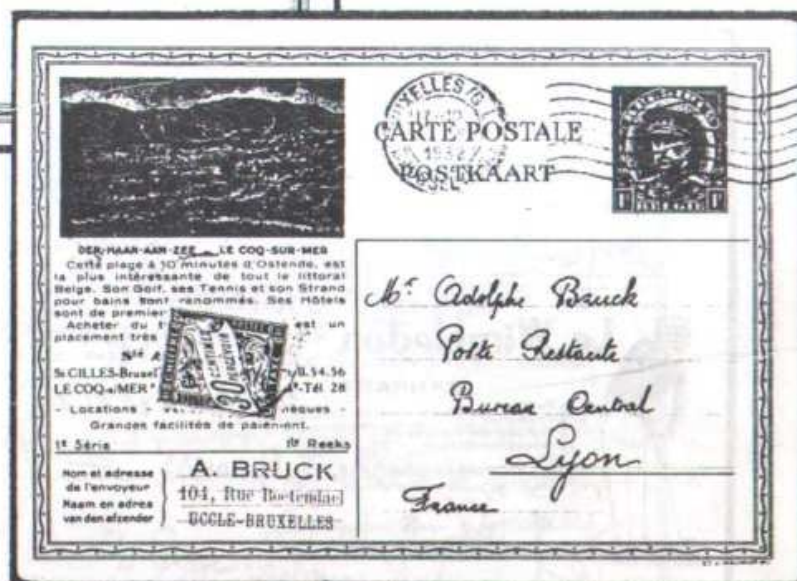
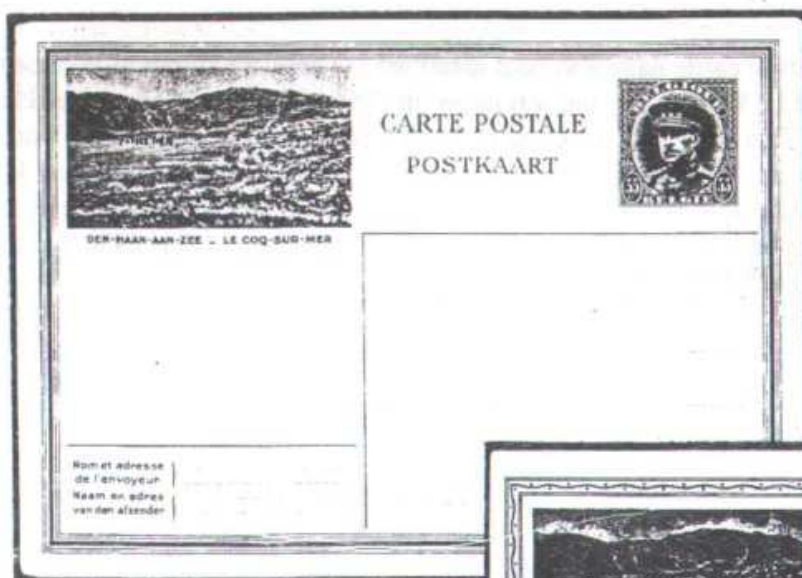

-continued

REMAINDER LOT OF SHOW COVERS



Bobby Jones

Golf Envelope

\$2.00 PER COVER + SASE for US Orders
Indicate design choice and order from:

Overseas Orders Add \$1.00 for postage
Cora Collins, P.O. Box 2183, Norfolk, VA 23501-2183 USA

Two additional Belgium advertising postal cards have also been identified. These are known as publbel. The first one advertises miniature golf at Le Wimbledon and was issued in 1966. The second advertises Hans/lesse sports, one of which is golf. This card was issued in 1970 and exists in both French and Dutch versions as well as a number of surcharges. Note each of the cards have a publbel number in the lower left corner. Many of these advertising cards were reissued with different values and when that happened the publbel number was changed. The second card is the French version, Carte Postale, publbel 2420 and the Dutch version, Briefkaart, is publbel 2421 (not shown).

It would be ideal to come up with a complete listing of the publbel numbers for each of the designs. If you can help in this, we would appreciate hearing from you.

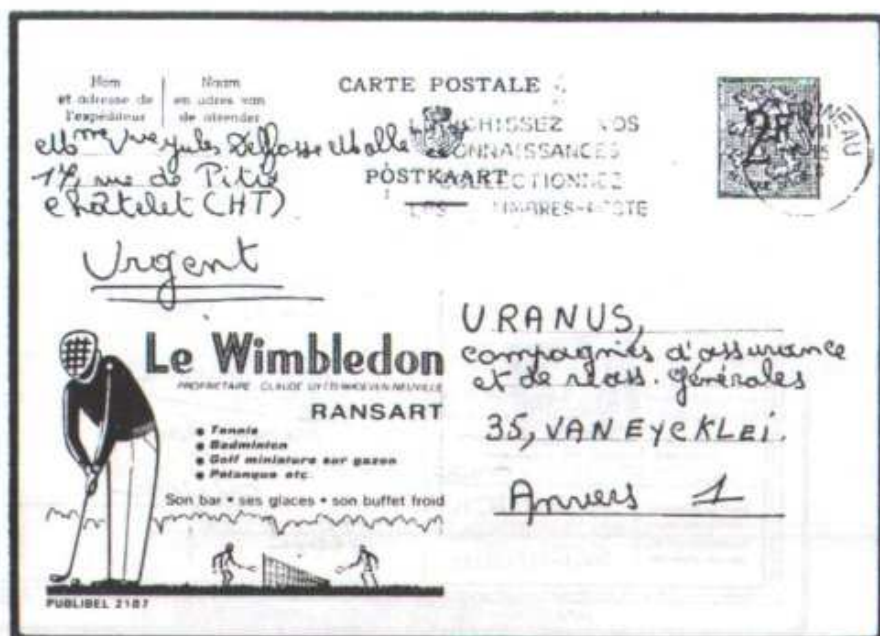

A LITTLE POSTAL HISTORY

by Cora B. Collins

The following post card was recently found in an auction. Around the turn of the century, W. E. Bryan, then president of the Milwaukee railroad, often played golf at the Glen View Country Club. Mr. Bryan would stop the train at the nearest point between the railroad and the club in order to play a game of golf. Later, the Village of Golf grew up at this location. For a more complete history of Golf, Illinois, see *TEE TIME*, No. 3, March 1988, pages 27 to 29. A variety of cancellations from Golf are also depicted as a part of this article.

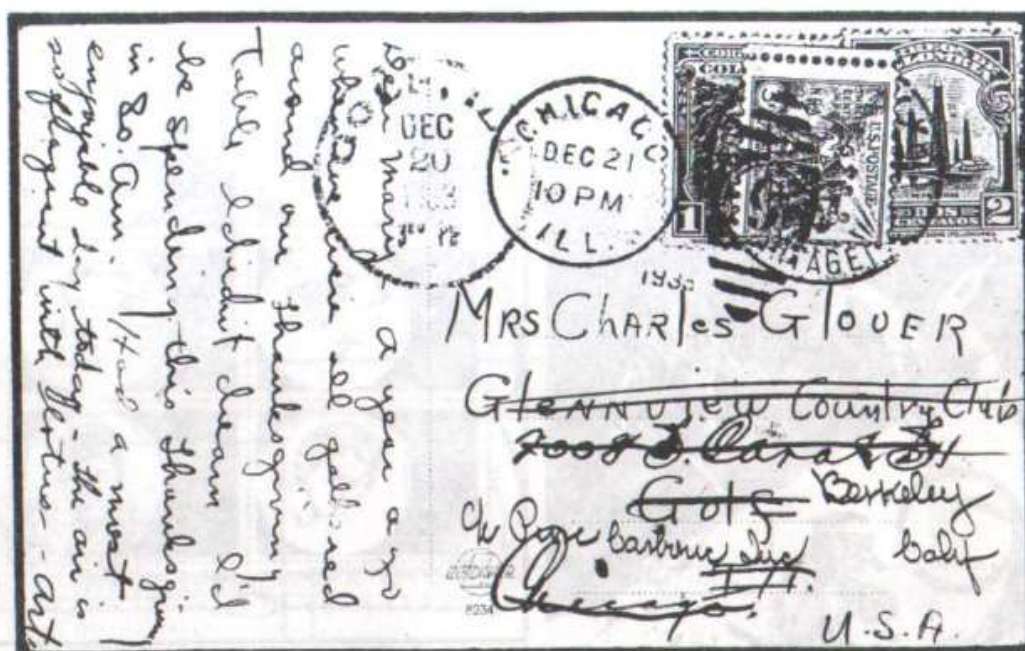

The card was originally sent from Cartagena, in Columbia, South America to the Glennview Country Club, Golf, Illinois. Since the addressee of the post card no longer lived in Golf, Illinois, the card was forwarded with the Golf cancellation, December 20, 1933, to Chicago. On December 21, 1933, it was redirected to Berkeley, California with the Chicago cancellation and an additional United States stamp applied over the original two Columbian stamps. Unfortunately, the original date of mailing was obscured with the application of the US stamp.

The picture side of the card shows a picture of the Hotel Del Prado Barranquilla. You will find both Cartagena and Barranquilla on the northern coast of Columbia located on the Caribbean Sea. From both the location and the picture, this was considered a resort area in Columbia.

Studying the postal history of items in our collection can be an interesting aspect of stamp collecting. If you have interesting items in your collection which might be featured, please send along a reproducible copy, along with your research on the material.

NEW ISSUES

-- by Luis Garcia

Two additional souvenir sheets have been issued with Mildred Didrikson, more commonly known as Babe Zaharias. One of the souvenir sheets was issued by St. Vincent and the Grenadines and the second by Maldives. Both souvenir sheets feature her on the upper right stamp. While we do not yet have a date of issue, we might surmise they were issued in 1996 for the summer Olympics since both issues feature her as an Olympian star of Track and Field.

WANTED TO PURCHASE STAMPS
 Norfolk Island - Scott 182, 234; Golfer reverse
 Guyana - Donald Duck Card - English reverse
 Libya - Hockey Golf Course
WILL PAY EXHORBITANT PRICES
 Please call or write:
 K.P. Devenis
 26 Casey Circle
 Waltham, MA 02154
 617 890 0664

Two new postal stationery items have been provided. One issue is an envelope from France. The envelope is prepaid (no value depicted on the indicia) for international usage. It was issued on June 30, 1997 as one of a set of five envelopes, each with a different design. The one shown is the same design as the 1962 stamp issue, Scott 1027. Each envelope includes a card with the same design in the upper corner for correspondence. Copies and information regarding this envelope were provided by Bernard Bergeret and Jean-Pierre Picquot.

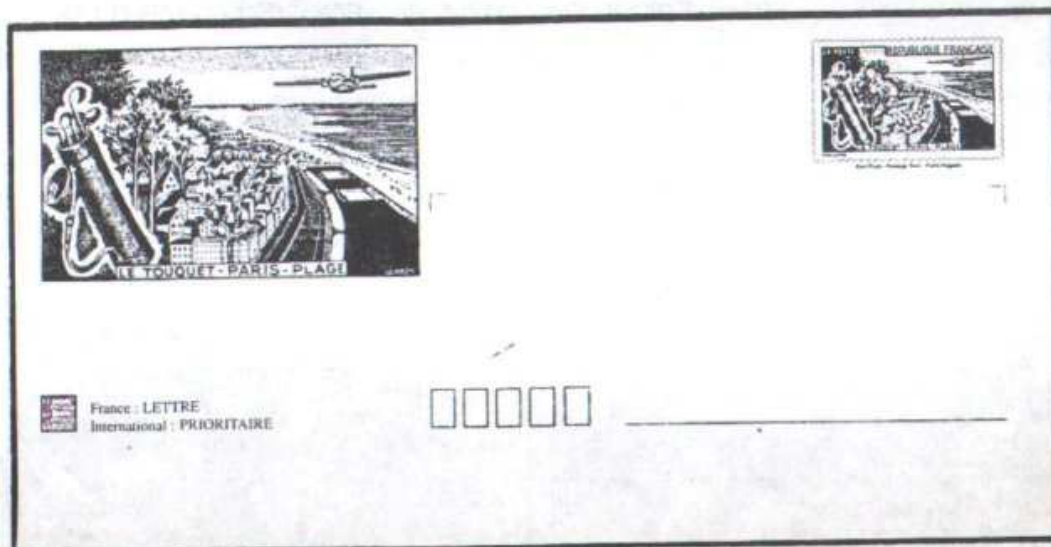

Our second postal stationery item is a Portokort from Sweden. This was provided by Mats Hogberg. The cards are numbered and this one is PK 0452. The illustration on the card was designed by Goran Lindgren and it was issued in April 1997. A quantity of 1,000 cards were issued. These portokorts, a type of postal card, are issued for use in Sweden only. The indicia carries no numerical value.





Luis' Stamps - P. O. Box 696 - Mundelein IL 60060
 Prompt and reliable personalized service to meet your Golf on Stamps needs. We also carry the GOLF ON STAMPS ALBUM and its SUPPLEMENTS. Including covers either FDC or specific cancellations. Want Lists will be quoted by return mail or fax.

WE ACCEPT VISA AND MASTER CHARGE.

Phone (847) 949-0114 FAX (847) 949-0116

E-Mail: luistamp@theramp.net

GOLF ON STAMPS

འབྲུག་ BHUTAN 10CH



India Issue (Nov. 18, 1991) \$ 0.75
 Folder with stamp \$ 1.50

Early India used telegram forms with cancellation
 (3 different depicting GOLF) **Very Scarce**
 Each \$ 25.00

1993 Air Force 'Golf' cachet covers, 2 diff. .. \$ 2.50

Bhutan Disney Golf Issue
 Sheet of 25 \$ 6.00
 Used on cover \$ 1.50
 Registered cover \$ 2.00

Malaysia 3 values + reg. FDC \$ 4.00

Sri Lanka registered FDC \$ 2.00



We also have many other golf stamps, first day covers and special cancels. Also India, Nepal, Bhutan old and new issues, and worldwide topical issues and more.

Please write us with your detailed philatelic requirements. Postage extra, \$ 5.00 by airmail. Remittance by check only; cash money not accepted. Please use registered post for all letters and orders.



PRADIP JAIN, Post Box 128, Mithapur, Patna, 800001 INDIA
 FAX 0091-612-238010



GOLF ON STAMPS ALBUM PAGES

SUPPLEMENT #4-1996 \$11.00 Shipping \$3.50 - Foreign \$6.00

Part 1 - stamps issued thru 1992 - \$22.00

Supplement #1 - 1993 - \$7.50

Supplement #2 - 1994 - \$13.00

Supplement #3 - 1995 - \$7.00

Shipping additional to above orders

We now accept VISA, MASTERCARD, DISCOVER/NOVUS and AMERICAN EXPRESS

Phone: (708) 579-1447 Fax: (708) 579-1473 E-Mail: album@ziplink.net

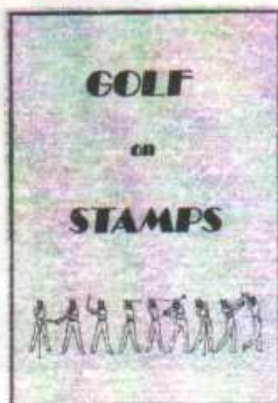

WEB SITE:
www.ziplink.net/~album



CUSTOM IMPRESSIONS

P.O. BOX 2286
 La Grange IL 60525-8386