

TEE TIME

Journal of The International Philatelic Golf Society
Volume Four - Issue 4 - December 1998



Table of Contents

	Page
IPGS News: New Members, Ad rates, Information	2
Italia	3
Special Thanks	3
Japanese Echo Cards, Yutaka Matsubayashi	4
Cancel Corner, Lois Nelson and Gary Schwieger	9
New Issues, Luis Garcia	10

INTERNATIONAL PHILATELIC GOLF SOCIETY

PRESIDENT:	Cora B. Collins, P.O. Box 2183, Norfolk, VA 23501-2183 USA
VICE-PRESIDENT:	Robert G. Hilken, 80 S.W. 88, Portland, OR 97225 USA
SECRETARY:	Kevin J. Hadlock, 447 Skyline Dr., Orange, CT 06477 USA
TREASURER:	David C. Harmon, 4 Whitaker Ct., Williamsburg, VA 23188 USA
AUCTION MANAGER:	Eiron Morgan, 50 Pine Valley, Cwmavon, Port Talbot, W. Glam. SA12 9NF WALES

TEE TIME

Acting Editor Cora B. Collins

COLUMNISTS:

New Issues Luis Garcia

Cancellations

United States Lois Nelson, Gary Schwieger

Australia Roger Weik

Great Britain Eiron Morgan

Japan Yutaka Matsubayashi

TEE TIME is published quarterly by the International Philatelic Golf Society. *TEE TIME* is received as a part of the membership. Printing is by Custom Impressions, LaGrange, IL. Address corrections should be sent to *TEE TIME*, P.O. Box 2183, Norfolk, VA 23501-2183

Advertising Rates

Business card reproduced: \$6.00 per issue, \$20.00 per yr; 1/8 page \$9.00 per issue, \$30.00 per yr; 1/4 page \$15.00 per issue, \$50.00 per yr; 1/3 page \$18.00 per issue; \$60.00 per year; 1/2 page \$25.00 per issue, \$80.00 per yr; 1 page \$45.00 per issue, \$150.00 per yr. Camera ready copy needed.

Membership Dues

Effective January 1, 1996 dues for U.S. and Canadian members are \$12.00 per year, \$22.00 for two years, and \$30.00 for three years. Overseas dues will be \$12.00 per year. Mail to: I.P.G.S., P.O. Box 2183, Norfolk, VA 23501 USA. UK (Great Britain) members only may pay 7 pounds in British sterling to: Eiron Morgan 50 Pine Valley, Cwmavon, Port Talbot, W. Glam. SA12 9NF WALES.

Information about membership in IPGS is available from Kevin Hadlock, 447 Skyline Dr, Orange, CT 06477 USA

Past Issues of TEE TIME (Numbers 1 through 42) are available at \$2.50 each or \$2.00 each when six or more are ordered at the same time. Postage included. Order from: *TEE TIME*, P.O. Box 2183, Norfolk, VA 23501.

NEW MEMBERS

520 **Grosso, Clarence**, 30 Centerview Drive, Troy, New York, 12180-1917 USA

519 **Martin, Thomas B.**, 3950 Deep Valley Dr., Dallas, TX 75244-7229 USA

DECEASED

William James Morland

ARTICLES NEEDED

We are in need of articles regarding philatelic material for future issues of *TEE TIME*. If each individual could write about some of the items in his or her own collection, we would have more than enough articles for years to come. However, I am receiving very little in the way of philatelic articles. The offer is still good for free dues to members providing enough material for two pages in *TEE TIME*.

ITALIA

A number of IPGS members were in attendance at ITALIA, held in Milan, Italy between October 23 and November 1, 1998. Two members were among the exhibitors. Valentino Vannelli entered an exhibit entitled "Baseball" for which he received a Large Silver. Pradip Jain entered an exhibit entitled "Indian Air Mails: The Development and Operation 1911-1942" for which he received a Large Gold. This exhibit was also recognized as the best air mail exhibit in the show. Congratulations to both exhibitors.

Two of our dealer members had booths at the exhibition. These included Pierre Wertheimer of France International and Michael Berry of Healey & Wise. I also met member Leon Vanverre who was assisting at a dealer booth. He has promised to update our list of Belgium postal cards in the near future.

Two other members were present at the show, but I did not have the opportunity to meet them. These were Miguel Gil Garcia and Maire Kiddle.

Attending an international show is always a lot of fun and it allows you the opportunity to meet dealers from all over the world. This in turn provides exposure to material one hasn't

previously seen. In addition, a show of this magnitude provides a cross section of exhibits. All the sports exhibits were in one location. This made it possible to spend a great deal of time looking at exhibits of interest. When more than one exhibit on a subject was entered, they generally appeared together. This makes it easy to view both and compare the material.

The show was held at an outstanding exhibition hall and there were many other things to see at the site, i.e., military exhibits, Ferrari automobiles, etc. If you had family members with you that did not collect stamps, there was plenty for them to see.

SPECIAL THANKS

A number of individuals have contributed to this issue of *TEE TIME*. We are especially grateful to Yutaka Matsubayashi for identifying the newer issues of Echo cards. The remainder will be run in the next issue of *TEE TIME*. Previous cards were shown in December 1988, March 1989, June 1989, June 1991, September 1991, September 1992, September 1995 and September 1998.

DUES REMINDER: If you owe dues at this time, you should receive a dues envelope with this issue. Otherwise you are paid through next year.

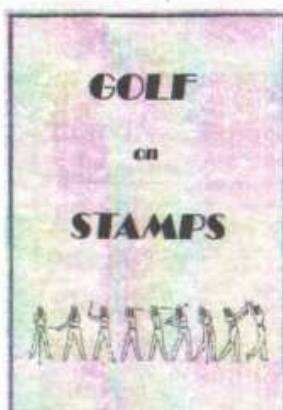

GOLF ON STAMPS ALBUM PAGES

SUPPLEMENT #5-1997 \$8.10 Shipping \$3.50 - Foreign \$5.00

Part 1 - stamps issued thru 1992 - \$22.00

Supplement #1 - 1993 - \$7.00

Supplement #2 - 1994 - \$13.00

Supplement #3 - 1995 - \$7.00

Supplement #4 - 1996 - \$11.00

Shipping additional to above orders

We accept VISA, MASTERCARD, DISCOVER/NOVUS and AMERICAN EXPRESS

Phone: (708) 579-1447 Fax: (708) 579-1473 E-MAIL: album@ziplink.net

WEB SITE:

www.ziplink.net/~album



CUSTOM IMPRESSIONS

P.O. BOX 2286
La Grange, IL 60525-8386

JAPANESE ECHO CARDS

by Yutaka Matsubayashi

The following list is a continuation of Echo cards issued since the last list was published in *TEE TIME*, September 1998.

	Date of Issue		Name of Sponsor	Prefecture
1.	1995	September 20	Tonsmi Royal Golf Club	Toyama
2.		October 2	Usa City Putter Golf	Miyazaki
3.		October 23	Kurisuno Kankoo K.K. Petit Golf (Up Kannabe)	Hyogo
4.	1996	February 1	Sayagawa Golf Center	Aichi
5.		March 1	Seto Takku Golf Club	Kagawa
6.		March 25	Cherry Lake Country Club	Mie
7.		April 1	Iida Shoji The Masters Amakusa Course	Kumamoto
8.		April 1	Campus Kawaguchi	Niigata
9.		May 15	Green Cross Kurisuno Petit Golf	Hyogo
10.		July 1	Kamikita Village Putter golf	Aomori
11.		July 22	Green Feel Golf Course	Kochi
12.		August 12	Fukuda Gumi Construction Co. Agakoogen Golf Club	Niigata
13.		August 15	Kita Yatsu Golf Garden Short Course	Chiba
14.		October 1	Tsugaru Country Club	Aomori
15.		December 1	Shimodate Golf Club	Ibaraki
16.	1997	March 3	Nakago Green Park	Niigata
17.		May 1	Furusato Mura	Nagano
18.		May 12	Sado Golf Club	Niigata
19.		June 2	Niike Yatomi Golf Club	Aichi
20.		August 4	Sembadaira Golf Club	Toyama

☐ ☐ ☐ ☐ ☐ ☐

新大塚ビル
〒100-0001
東京都千代田区千代田1-1-1
TEL 03-5561-2811
FAX 03-5561-2812

6.

☐ ☐ ☐ ☐ ☐ ☐

新大塚ビル
〒100-0001
東京都千代田区千代田1-1-1
TEL 03-5561-2811
FAX 03-5561-2812

7.

☐ ☐ ☐ ☐ ☐ ☐

新大塚ビル
〒100-0001
東京都千代田区千代田1-1-1
TEL 03-5561-2811
FAX 03-5561-2812

8.

新大塚ビル
〒100-0001
東京都千代田区千代田1-1-1
TEL 03-5561-2811
FAX 03-5561-2812

新大塚ビル
〒100-0001
東京都千代田区千代田1-1-1
TEL 03-5561-2811
FAX 03-5561-2812

9.

新大塚ビル
〒100-0001
東京都千代田区千代田1-1-1
TEL 03-5561-2811
FAX 03-5561-2812

新大塚ビル
〒100-0001
東京都千代田区千代田1-1-1
TEL 03-5561-2811
FAX 03-5561-2812

10.

9.6.2
9-10



11.

〒 〇〇〇〇 〇〇〇〇

〒 〇〇〇〇 〇〇〇〇

本格的チャンピオンコース。

グリーンフィール
ゴルフ倶楽部
GREEN FEEL
GOLF CLUB

12.

〒 〇〇〇〇 〇〇〇〇

〒 〇〇〇〇 〇〇〇〇

下鴨ゴルフ倶楽部

— 予約受付中 —

13.

〒 〇〇〇〇 〇〇〇〇

〒 〇〇〇〇 〇〇〇〇

北谷湾ゴルフガーデン

いま、じたい。
すぐ、じたい。

14.

〒 〇〇〇〇 〇〇〇〇

岩大山南麓に吹く爽やかな風がすべてを魅了する。

15.

〒 〇〇〇〇 〇〇〇〇

下鴨ゴルフ倶楽部
SHIMIZU GOLF CLUB
TEL 0246-20-1111(代)

CANCEL CORNER

by Lois Nelson and Gary Schwieger

We have five cancels to report since the last issue of *TEE TIME*. The following is our list of cancels.

Postmaster installation station, Clute, Texas--July 1 through July 31, 1998, one cancel for each date available in black ink.

Futures Station, Schenectady, New York--July 17, 1998, one cancel in black ink.

Northville Long Island Classic Station, Jericho, New York--August 17, 1998, one cancel in black ink.

Betsy King Classic, Players Station, Limekiln, Pennsylvania--September 21, 1998, one cancel in black ink.

Graebner Chapter Celebrates the 1930s, Summerfest '98 Station, Arlington, Virginia--September 26, 1998, once cancel in black ink featuring Bobby Jones.

In ordering the special cancellation for Clute, Texas, we talked to Mr. Edward K. Adams who provided information about the golf cancel.

Mr. Adams is quite a golfer and he decided to celebrate his installation as postmaster with a special cancel depicting a golfer hitting a ball. The cancel commemorates no golfing event but provided a fun way to celebrate a noteworthy event in his life. This cancel was used for 31 consecutive days.

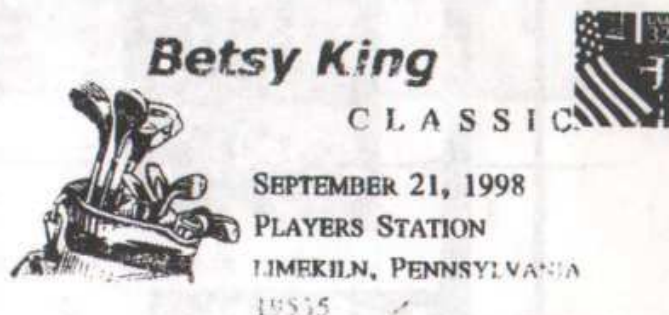
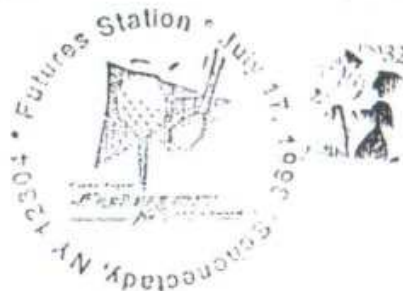

NEW ISSUES

-- by Luis Garcia

On September 9, 1997, **Indonesia** issued two sheets of stamps and a booklet for the 19th Sea Games held in Jakarta. A mascot playing golf is depicted in the border of each sheet as well as on the back cover of the booklet.

Ascension issued a sports series containing four stamps on August 17, 1998. A golfer is portrayed on the 35p stamp.

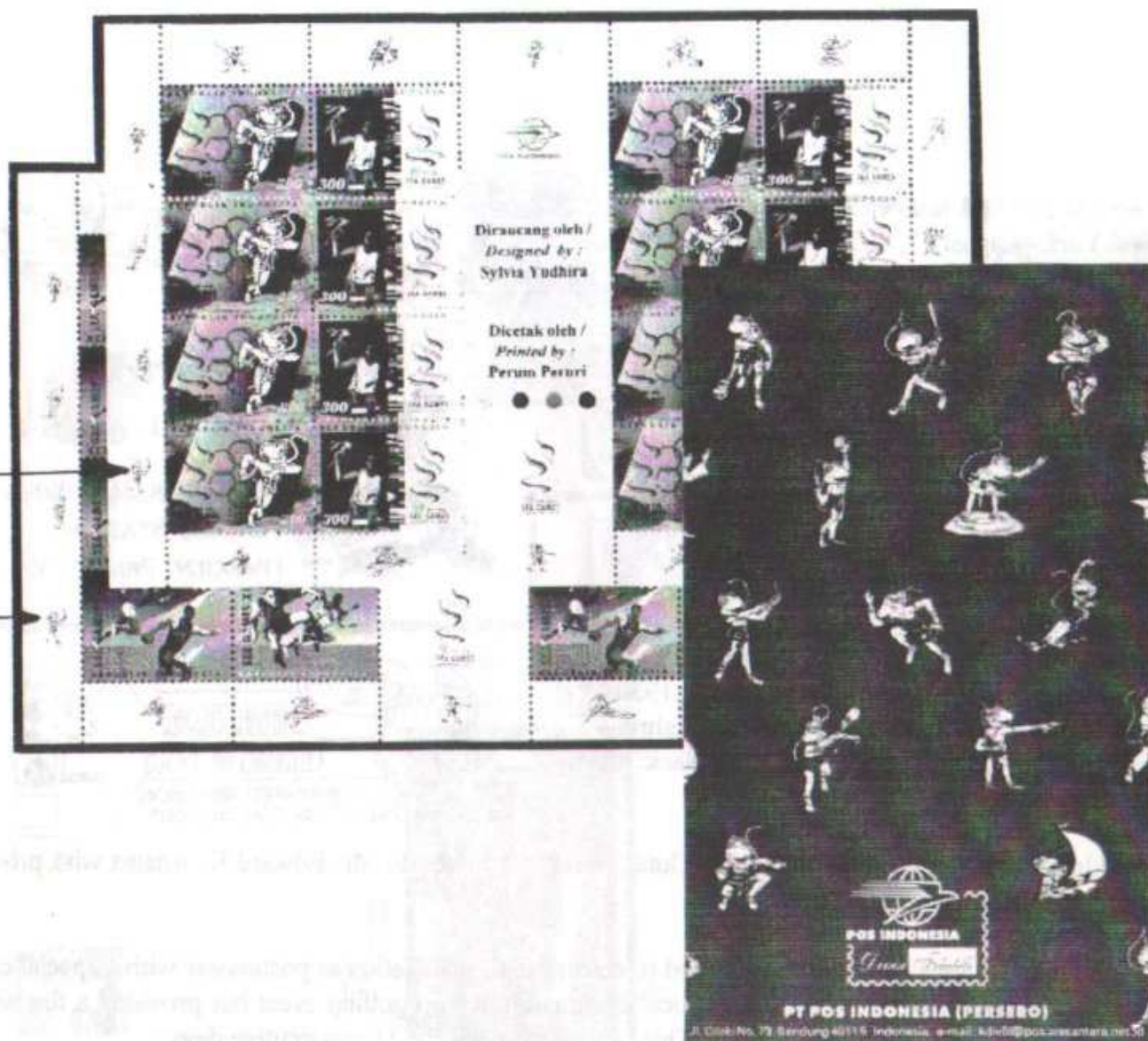

As part of its Celebrate the Century Stamp program, the United States issued a series for the 1930s in August 1998. Bobby Jones is featured on one of the stamps. Unfortunately, the stamps are sold only in the 1930s sheet and are not available individually.



Depression, Dust Bowl, and a New Deal

By 1930, the United States was in the grip of a severe economic depression. The Dust Bowl, a series of droughts and dust storms, had devastated the Great Plains. Franklin D. Roosevelt, who became president in 1933, introduced the New Deal, a series of programs and reforms designed to provide relief, recovery, and reform. The New Deal included the Social Security Act, the National Labor Relations Act, and the Federal Reserve Act. It also included the Civil Works Administration, which provided jobs for millions of unemployed Americans. The New Deal was a turning point in American history, and it helped to bring the country out of the depression.



France & French Colonies

	Perforated	Imperf.
Congo 1991, Faldo (931)	0.90	8.00
Same, S/Sheet	8.00	11.00
Collective sheet of 3, Bo Jackson, Rickey Henderson	12.00	17.00

Buying 'Golf' Proofs

New Caledonia 1987, (568), 20f.	---	15.00
Deluxe Sheet	---	30.00
1995, (724), 90f. 'Putting'	---	15.00
S/Sheet, with gum	---	30.00
Niger 1996, 300f. (898)	0.90	4.50
Souvenir sheet, with gum	7.50	12.00
Wallis et Futuna 1996, 95f.	---	15.00
Souvenir sheet, with gum	---	30.00
Monaco 1993, 2.20f. (1834)	---	30.00



E. Joseph McConnell, Inc.

P.O. Box 683 x Monroe, NY 10950 x Fax: 914-782-0347



BHUTAN 10^{CH}



DONALD in Donal's Golf Game

GOLF ON STAMPS

India Issue (Nov. 18, 1991) \$ 0.75
Folder with stamp \$ 1.50

Early India used telegram forms with cancellation
(3 different depicting GOLF) **Very Scarce**
..... Each \$ 25.00

1993 Air Force 'Golf' cachet covers, 2 diff. .. \$ 2.50

Bhutan Disney Golf Issue
Sheet of 25 \$ 6.00
Used on cover \$ 1.50
Registered cover \$ 2.00

Malaysia 3 values + reg. FDC \$ 4.00

Sri Lanka registered FDC \$ 2.00

We also have many other golf stamps, first day covers and special cancels. Also India, Nepal, Bhutan old and new issues, and worldwide topical issues and more.

Please write us with your detailed philatelic requirements. Postage extra, \$ 5.00 by airmail. Remittance by check only; cash money not accepted. Please use registered post for all letters and orders.



PRADIP JAIN, Post Box 128, Mithapur, Patna, 800001 INDIA
FAX 0091-612-238010



Luis' Stamps

P. O. BOX 696 MUNDELEIN IL 60060



NEW ARRIVALS

Turkmenistan - Strip of 6 - 1 Greg Norman.Perf.....	\$ 9.00
Turkmenistan - Strip of 6 - 1 Greg Norman.Imperf.....	\$ 18.50
Turkmenistan - Sheetlet of 6 - all Golf.- perf.....	\$ 6.50
Abkhazia - Sheetlet of 6 - all Golf.- perf.....	\$ 6.50
Ascension Islds - Set of 4 - only 1 Golf	\$ 4.75
Central Africa -s/s Ballesteros plus 4 other players	
Perf.	\$ 6.00
Imperf	\$ 12.00

Other Golf on Stamps and Covers also available,
want list appreciated.

VISA and MASTER CHARGE ACCEPTED

Phone: (847) 949-0114 Fax: (847) 949-0116

E-Mail: luistamp@theramp.net